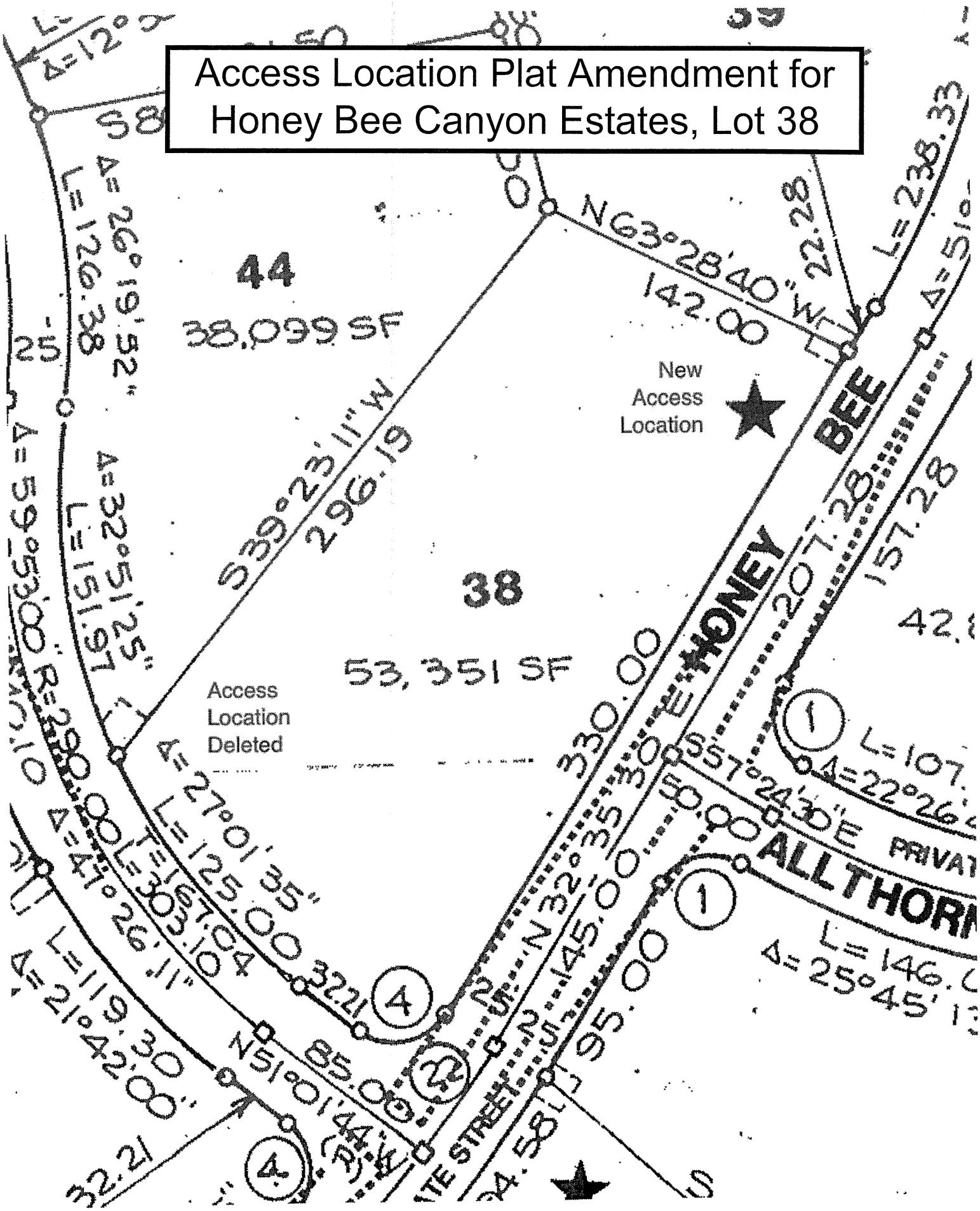Access Location Plat Amendment for Honey Bee Canyon Estates, Lot 38