William & Linda Frew
8855 N Calle Buena Vista Oro Valley, AZ 85704

Donald & Linda Mower
8900 N Camino de Anza Oro Valley, AZ 85704

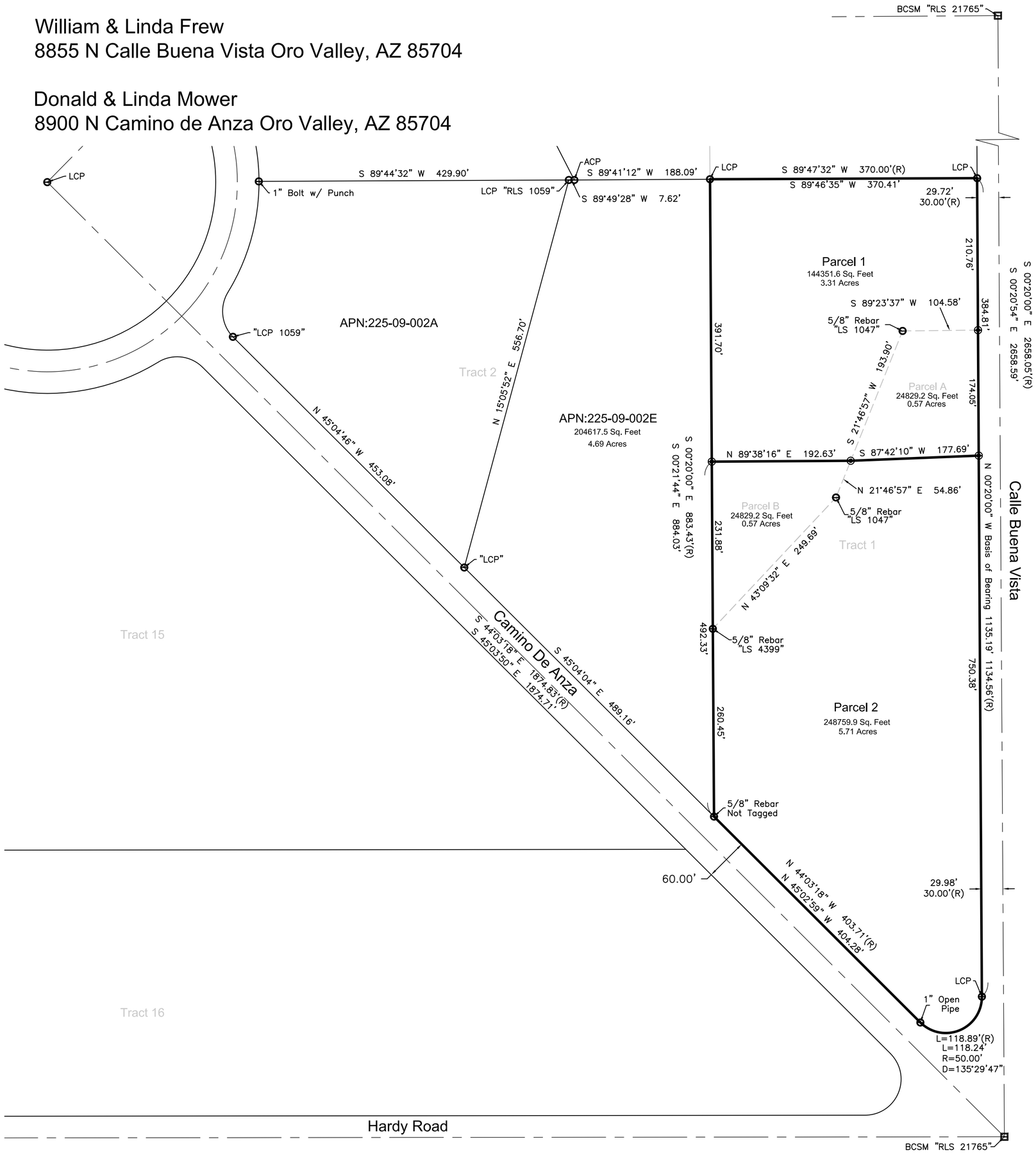

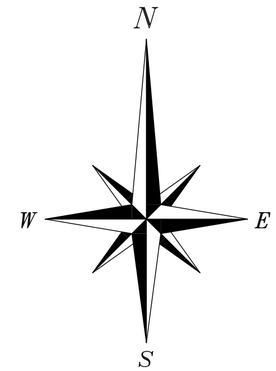

GRAPHIC SCALE: 1 Inch = 100 Feet

100 50 0 50 100 200 400

Notes:

1. Basis of Bearing: North 00°20'00" West according to Book 7 of Maps and Plats at Page 70, Pima County, Arizona between monuments found on the east property line of Tract 1, as shown.
2. This survey was performed without the benefit of a utility bluestake. No guarantee can be made as to the existence and location of underground or hidden utilities.
3. The surveyor has made no investigation or independent research for easements of record, encumbrances, restrictive covenants, ownership title evidence, or any other facts that a current title search may disclose.
4. All dimension shown are measured or a calculated derivative thereof unless otherwise noted.

(R) indicates a record dimension according to Book 7 of Maps and Plats at Page 70, Pima County, Arizona.

⊟ indicates a found brass capped survey monument as described.

◎ indicates a found monument as described.

◉ indicates a set ½" rebar tagged R.L.S. 52699.

Certification:

This is to certify that this survey was performed under my direction during the month of November, 2015 and that all monuments exist as shown.

REGISTERED LAND SURVEYOR CERTIFICATE NO. 52699 TAYLOR J. WEBB Date Signed 1/21/16 ARIZONA, U.S.A.

Taylor J. Webb
Registered Land Surveyor
Arizona Registration No. 52699

Expires 9-30-2017

Oro Valley Project # OV1502087

Attachment 2

Lot Line Adjustment Tract 1 of Campo Bello Subdivision as recorded in Book 7 of Maps and Plats at Page 70, a Portion of the Southeast Quarter of Section 23, Township 12 South, Range 13 East, Gila and Salt River Base and Meridian, Pima County, Arizona

Arrow Land Survey, Inc.
LAND SURVEYING
CONSTRUCTION STAKING
3121 E. KLEINDALE RD.
TUCSON, AZ. 85716
(520)881-2155
(520)881-2466 FAX

CREW CHIEF: CBH
CAD: TW
DATE: 1/21/2016
JOB No.: 15067
SCALE: 1"=100'

SHEET 1 OF 1

PATH: N:\DWGS\DWGS